

An aerial photograph of a multi-lane highway interchange situated in a lush, green valley. The highway curves through the landscape, with several vehicles visible on the road. In the background, a city skyline is visible through a hazy atmosphere. The foreground is framed by the branches and leaves of trees, suggesting a high vantage point from which the photo was taken.

CUNDALL

Project Guidebook

Our purpose

Cundall exists to create:

The best opportunities for our people and sustainable solutions for the planet

Cundall is a global, independent, multi-disciplinary consultancy delivering sustainable engineering and design solutions across the built environment. Thought leadership is a key element of our business.

We are continually engaged in self-evaluation to measure and manage our impact on, and contribution to, both industry and planet.



Click on the web icon shown in this document to
link through to more information on Cundall.com

International practice with a local touch

Since Cundall was established in 1976, our reputation has been built on the foundations of client service, continuous professional development and investment in the future.

UK & Ireland
Belfast
Birmingham
Bristol
Dublin
Edinburgh
Glasgow
London
Manchester
Newcastle

Europe
Bucharest
Madrid
Warsaw
Wroclaw

MENA
Doha
Dubai
Riyadh

Asia
Bengaluru
Chennai
Hong Kong
Manila
Malaysia
Shanghai
Singapore
Thailand

Australia
Adelaide
Brisbane
Melbourne
Perth
Sydney

Associated offices
Denmark
Germany
Sweden

Cundall stats



29

Global offices



1976

Established



1200+

People worldwide



Projects delivered in

50+

Countries



500+

Awards won



All our projects will meet our
zero carbon design criteria by

2030

Services

We offer a full range integrated design and supervision engineering services.

Google and YouTube, 6 Pancras Square, London, United Kingdom

Cundall services



Acoustics



Air Quality
and Odour



Audio Visual (AV)



Building
Automation



Building Performance
Services (BPS)



Building Services
Engineering



Civil Engineering



Digital
Engineering



Environmental, Social
and Governance (ESG)



Fire Engineering



Geotechnical and
Geoenvironmental



Health, Wellbeing
and Productivity



Information
Technology



Lighting Design



Planning



Power



Security



Smart



Structural
Engineering



Sustainability



Transportation



Vertical
Transportation



Projects delivered in UK and Europe

Our presence globally helps us to understand the challenges faced by our clients and the environment they are operating in. It enables us to address it in our work together and bring value to every project we work on.

The Ribbon, London, United Kingdom © Orms



21 Moorfields

London, United Kingdom

21 Moorfields is a flagship, high-specification office development situated over a major London Underground station and new Crossrail station.



Client LandSec

Sector Workplace

Architect WilkinsonEyre

Imagery © Dirk Lindner





Eden, New Bailey

Salford, Manchester, United Kingdom

New Bailey's first office building targeting NABERS UK rating.

Client English Cities Fund (ECF)
Sector Workplace
Architect Make Architects
Imagery © Make Architects





Google and YouTube, 6 Pancras Square

London, United Kingdom

Working in partnership with Google and AHMM to create one of the most flexible and adaptable office spaces.



Client Google

Sector Global Corporate Real Estate

Architect Allford Hall Monaghan Morris (AHMM)

Imagery © Google / AHMM / Timothy Soar



PINEA Resort and Apartments

Pobierowo, Poland

The luxury apartment and spa development with year-round restaurants and activities on site.



Client AS Invest

Sector Hotels / Residential

Architect Chapman Taylor

Imagery © AS Invest





Peninsula Hotel

London, United Kingdom

Overlooking Hyde Park Corner, London's first Peninsula Hotel will be part of an exclusive group of luxury hotels.

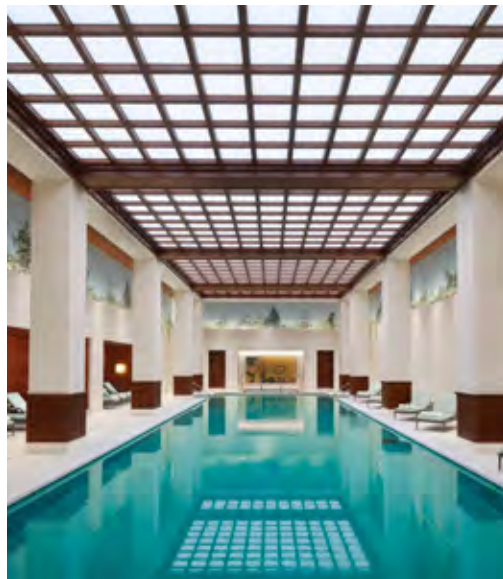

Client Hong Kong and Shanghai Hotels

Sector Hotels

Architect Hopkins Architects with Peter Merino Architects

Imagery © Will Pryce





Ed Sheeran +-÷x Tour

Worldwide, United Kingdom

The first ever touring cable structure in the world. The Ed Sheeran Mathematics tour is the first to use a temporary demountable self-supporting cable structure.

Client 1325 Productions
Sector Sport and Leisure
Architect Mark Cuniffe Ltd / WonderWorks / Stage One Creative Services Ltd
Imagery © Hong Kong and Shanghai Hotels Limited





Barn X – Rare Ltd

Twycross, Leicestershire, United Kingdom

A state-of-the-art, net zero gaming development for Rare, a video game development studio.

Client Rare Ltd

Sector Workplace / Science and Technology

Architect LOM Architecture and Design

Imagery © Nicholas Worley





The Cairn

Grantown-on-Spey, United Kingdom

The Cairn is the first new-build distillery located in the Cairngorms National Park. Whisky will be produced in this state-of-the-art distillery, which also includes a visitor centre, bistro and bar area.

Client Gordon & MacPhail

Sector Lifestyle

Architect Norr

Imagery © Diane Auckland / Fotohaus





Nine, Edinburgh BioQuarter

Edinburgh, Scotland, United Kingdom

An award winning three-storey mixed-use development offering specialist accommodations. As part of the 100-acre BioQuarter, Nine will offer up to 1.4m sqft of specialist accommodation for academic, commercial and healthcare activity.

Client Scottish Enterprise
Sector Science and Technology / Healthcare / Higher Education / Workplace
Architect Michael Laird Associates
Imagery © Paul Zanre Photography



The Sage

Gateshead, United Kingdom

The £350m Newcastle Gateshead Quays development will be key to transforming the Tyneside waterfront into a vibrant hub of culture that is expected to boost the regional economy by £99m.



Client ASK Patrizia
Sector Sport and Leisure / Mixed-Use
Architect HOK
Imagery © Virtual Planet





Riverside Sunderland

Sunderland, United Kingdom

Major masterplan to redevelop the former Vaux Brewery, Farringdon Row and Sheepfolds areas creating new neighbourhoods in the heart of the city centre.

Client Siglion and Sunderland City Council

Sector Masterplanning / Urban Design

Architect Urbed / Fielden Clegg Bradley / Faulkner Browns / Ryder / Mawson Kerr / Proctor Matthews

Imagery © Sunderland City Council



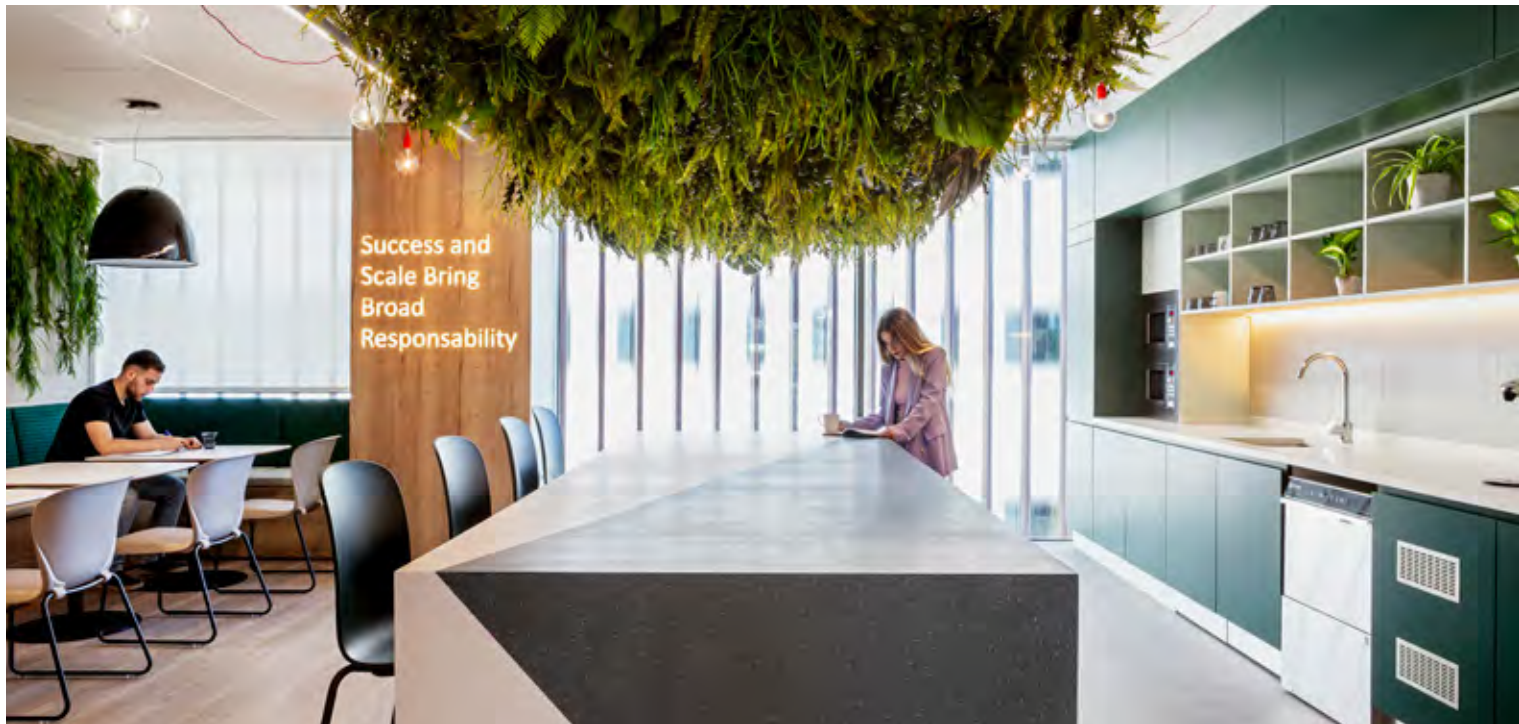

Technology client office, Barcelona

Barcelona, Spain

Working in partnership with the end client and Perkins & Will to create a modern, flexible and adaptable office space.

Client Confidential Technology Client
Sector Workplace
Architect Perkins & Will
Imagery © Perkins & Will

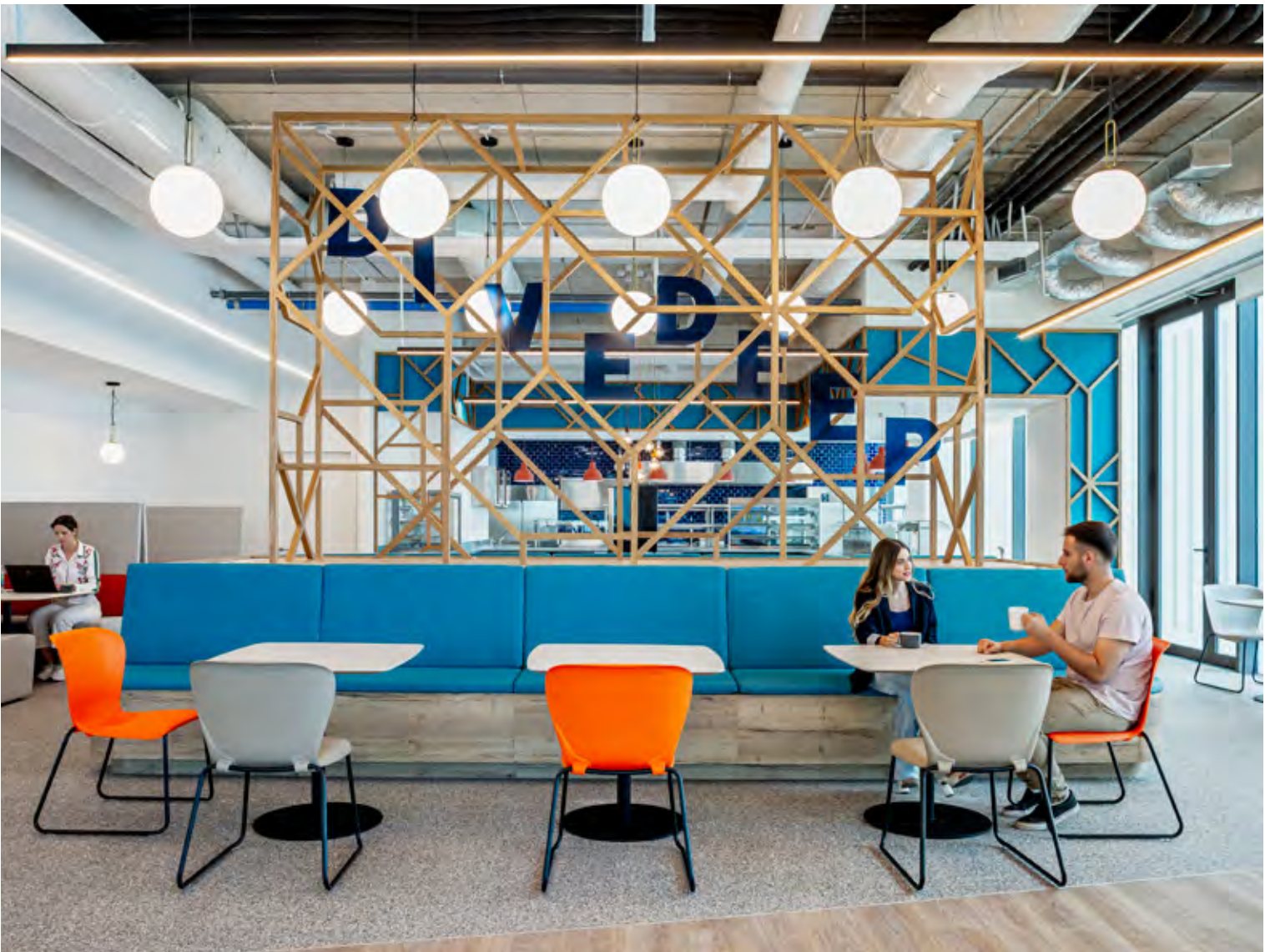



5-7 Havelock Terrace

London, United Kingdom

Redevelopment of an exemplar architectural building to provide flexible office and studio space in a historic Battersea location.



Client Workspace Group PLC

Sector Global Corporate Real Estate / Workplace

Architect Squire and Partners

Imagery © Squires and Partners / Miller Hare



Ulster Hospital

Belfast, Northern Ireland, United Kingdom

Award-winning £250m major acute hospital serving the Belfast area.



Client Health Estates

Sector Healthcare and Life sciences

Architect Avanti Architects / Kennedy FitzGerald

Imagery © Rory Moore





Eton College Sports and Aquatic Centre

Eton, United Kingdom

Redevelopment of Eton College's sporting facilities, providing its students with the highest quality amenities commensurate with the status of the college.



Client Eton College

Sector Sport and Leisure / Schools and Colleges

Architect Hopkins Architects

Imagery © Airey Spaces



London Institute for Healthcare Engineering

London, United Kingdom

An aspiring, state-of-the-art building dedicated to MedTech innovations. The London Institute for Healthcare Engineering (LIHE) building is split over 3-storey and 4-storey, with meeting rooms, communal social areas and plant areas throughout.



Client King's College London

Sector Healthcare / Higher Education / Science and Technology

Architect HLM Architects

Imagery © David Barbour





King's College School, Wimbledon

London, United Kingdom

The project objective was to create a state-of-the-art music facility for a leading academic school in the UK. This award-winning timber structure is exemplary for the achievement of client vision, innovative architecture and structural design.

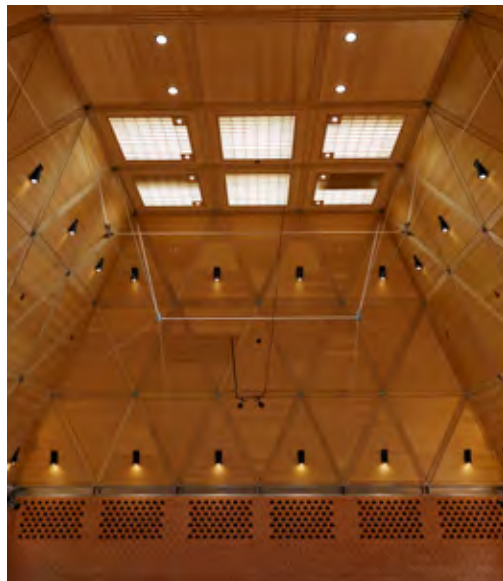

Client King's College School, Wimbledon

Sector Schools and Colleges

Architect Hopkins Architects

Imagery © Janie Airey

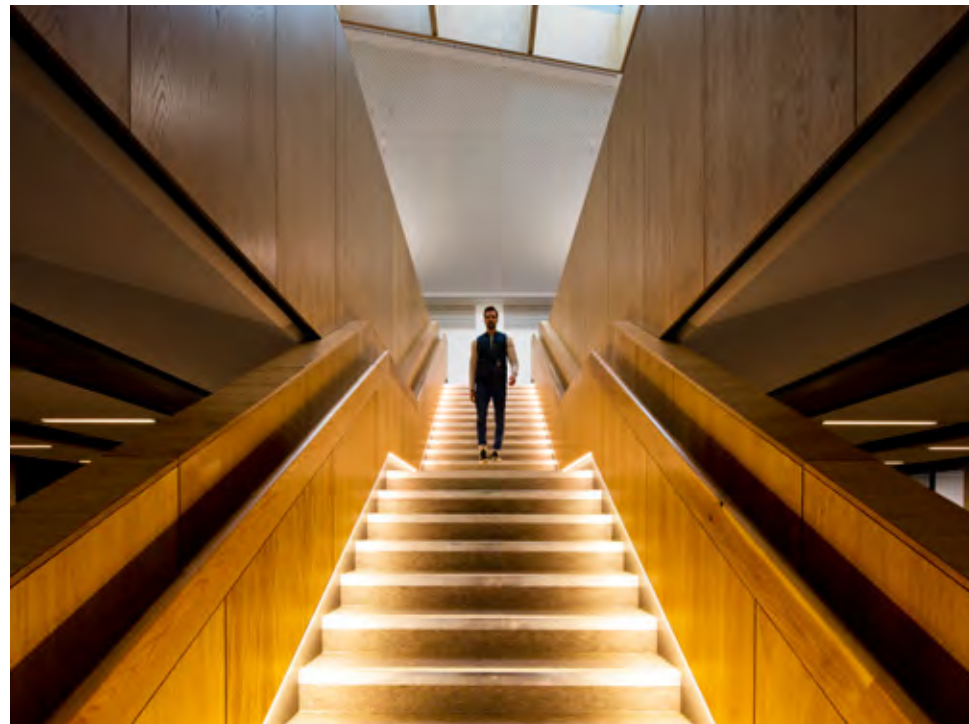

Lower Mountjoy Teaching and Learning Centre, Durham University

Durham, United Kingdom

The open-plan design features a view of the Durham World Heritage Site and will also allow the facility to host major academic conferences.



Client Galliford Try

Sector Higher Education

Architect Space Architects

Imagery © Kristen McCluskie



J8 Office Park

Bucharest, Romania

High-tech office with semi-public spaces, located in a high-density residential area.

Client Portland Trust

Sector Workplace

Architect Chapman Taylor

Imagery © Portland Trust



Curzon Wharf

Birmingham, United Kingdom

360 million-pound, net zero carbon ready project to rejuvenate an under-utilised area of Birmingham city centre.

Client Woodbourne Group

Sector Mixed-use

Architect Associated Architects

Imagery © Woodbourne Group / Associated Architects





Northern Sweden DC2, Luleå, Sweden © Lindman photography



Facebook Clonlee Data Centre
Clonlee, Ireland

Client Facebook
Sector Critical Systems
Architect Nicholas Webb Architects
Imagery © Facebook



Expo Business Park
Bucharest, Romania

Client Portland Trust
Sector Workplace
Architect Chapman Taylor
Imagery © Portland Trust



Imjin Barracks
Gloucestershire, United Kingdom

Client Defence Infrastructure Organisation
Sector Defence
Architect HLM Architects



Northern Sweden DC2
Luleå, Sweden

Client Confidential
Sector Critical Systems
Architect SP-arch
Imagery © Lindman photography



Four New Bailey
Salford, United Kingdom

Client English Cities Fund (ECF)
Sector Workplace / Retail and Placemaking / Masterplanning and Urban Design
Architect MAKE Architects
Imagery © Make



Mikołowska Office Centre
Katowice, Poland

Client Globe Trade Center S.A.
Sector Workplace
Architect Jems Architekci
Imagery © Jems Architekci

A wide-angle photograph of the Royal Adelaide Hospital at dusk. The building is a modern, multi-story structure with a prominent glass facade that reflects the twilight sky. A section of the building features a decorative facade of blue and white mosaic tiles. The name "Royal Adelaide Hospital" is visible on the upper part of the building. In the foreground, there is a landscaped plaza with concrete walkways, wooden benches, and young trees. The sky is a soft mix of blue and orange from the setting sun.

Projects delivered in Australia

We understand that every successful project requires the experience not only to see what is directly ahead, but to anticipate the landscape of possibilities, and respond proficiently to whatever comes along - pairing precision of process with creative thinking outside the box.

Royal Adelaide Hospital, Adelaide, Australia © Mark Zed



ABN Building

Leederville, Australia

Co-locating commercial office space, hospitality and retail, this award-winning urban renewal development activates the heart of Leederville.



Client Hesperia

Sector Workplace

Architect Hassell

Imagery © D-Max Photography





Curtin University Masterplan

Perth, Australia

The Greater Curtin University masterplan is an evolving and ongoing project to transform the Bentley Campus into a 'City of Innovation'. This 6 Star Green Star Communities masterplan delivers a multi-faceted hub for industry innovation, social connection and community engagement.

Client Curtin University
Sector Higher Education
Imagery © Curtin University





Arkadia

Sydney, Australia

Taking a biophilic approach to medium density with low carbon living in the inner city of Sydney.

Client Defence Housing Australia

Sector Residential

Architect DKO Architecture / Breathe Architecture

Imagery © Tom Ross





Client Kurraba
Sector Science and Technology
Architect Gensler
Imagery © Gensler



Kurraba Life Sciences Campus

Gadigal Country, Sydney, NSW, Australia

This project is Australia's first dedicated commercial life sciences and research precinct, strategically located between Sydney's universities, hospitals, and research institutes.



Woodleigh School Homestead

Langwarrin South, VIC, Australia

Occupying a 20-hectare bushland site on Melbourne's outer southern-eastern fringe. Surrounded by nature, new school buildings reflect care for the environment and support student wellbeing.

Client Woodleigh School
Sector Schools and Colleges
Architect Law Architects
Imagery © Drew Echberg





South Metropolitan Health Service

Perth, Western Australia, Australia

Sustainability at the heart of public health – embedding the UN Sustainable Development Goals to achieve excellence in both operations and outcomes.

Client South Metropolitan Health Service

Sector Government / Healthcare and Life Sciences

Imagery © South Metropolitan Health Service



South Australian Health and Medical Research Institute (SAHMRI)

Adelaide, Australia

First laboratory building in Australia and first South Australian project to achieve LEED Gold certification.



Client SAHMRI / Woods Bagot

Sector Higher Education / Healthcare and Life Sciences

Architect BVN Donovan Hill / Swanbury Penglase

Imagery © Peter Clarke Photography





Upper House by Aria, 66 Hope Street

Brisbane, Australia

One of Brisbane's tallest residential towers featuring dramatic architectural flourishes and enhanced building performance standards.

Client Minicon

Sector Residential

Architect Koichi Takada Architects

Imagery © Aria, Koichi Takada Architects, Binyan Studio





Royal Adelaide Hospital

Adelaide, Australia

The New Royal Adelaide Hospital combines biophilic design, sustainability and technology to deliver state-of-the-art patient treatment facilities.



Client SA Health Partnership

Sector Healthcare / Life Sciences

Architect S Silver Thomas Hanley Design Inc

Imagery © Mark Zed



OurPlace@RMIT QV

Melbourne, Australia

Teaching by example with a workspace that respects Indigenous culture and demonstrates exemplary environmental stewardship.



Client RMIT University

Sector Workplace

Architect ARM / Geyer

Imagery © Shannon McGrath





Sustainable Buildings Research Centre (SBRC)

University of Wollongong, Wollongong, Australia

The first Australian building to achieve Living Building Challenge certification and a living laboratory for sustainability.

Client University of Wollongong

Sector Higher Education

Architect Cox Richardson

Imagery © Richard Glover / Matt Estherby





First Sentier Investors Fit-out

Sydney, Australia

Reflecting company values in a workplace designed to enable collaboration and elevate health and wellbeing.



Client CBA

Sector Workplace

Architect nettletontribe

Imagery © Tyrone Branigan Photography



Double Bay House

Sydney, Australia

Illuminating a treasured collection of artworks and creating lighting that also enhances everyday life.



Client Astudillo Interior Design

Sector Residential

Architect Astudillo Interior Design

Imagery © Mitch Cameron Photography





Brooke Street Pier, Hobart, Tas, Australia © Matt Samson



Brooke Street Pier
Hobart, Tas, Australia

Client Brooke Street Pier Development Corp

Sector Infrastructure

Architect Circa Morris-Nunn Chua Architects

Imagery © Matt Samson



Vivid Habit/at
Sydney, Australia

Client Destination NSW

Sector Sport and Leisure

Imagery © Grocon / HASSELL



DHA Fremantle, Liv Apartments
Perth, Australia

Client Defence Housing Australia (DHA)

Sector Residential

Architect HASSELL

Imagery © HASSELL



Perth Children's Hospital
Perth, Australia

Client John Holland

Sector Healthcare and Life Sciences

Architect JCY / Cox / Billard Leece / HKS

Imagery © Shannon McGrath



Burwood Brickworks
Melbourne, Australia

Client Frasers Property Australia

Sector Retail / Placemaking

Architect NH Architecture / Interiors by Russell & George in collaboration with NH Architecture

Imagery © Frasers Property Australia



Kangaroo Island Airport
Kangaroo Island, Australia

Client Kangaroo Island Council

Sector Aviation

Architect Ashley Halliday Architects

Imagery © Sam Noonan Photographer





Projects delivered in Asia

Cundall is committed to producing the best deliverables in the industry, efficiently and consistently from every office. Our experienced teams demonstrate the highest level of service by providing our clients with bespoke solutions, taking into account the local context.

Xiamen Vanke Square, Xiamen, China © Vanke

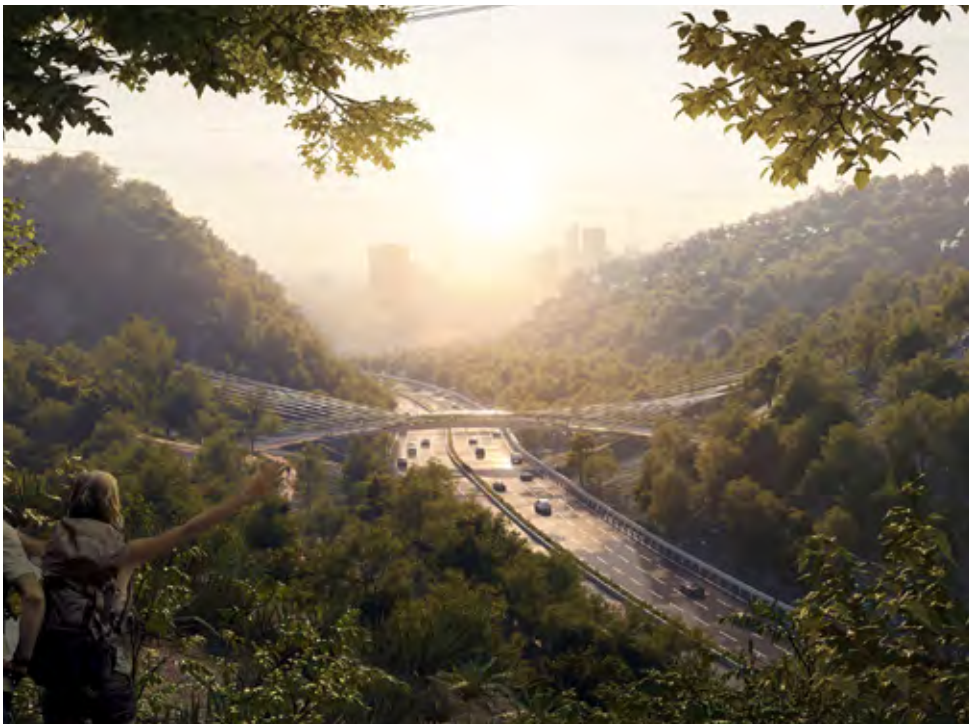

Shenzhen Meilin Mountain-Yinhu Mountain Ecological Recreation Bridge

Shenzhen, Mainland, China

Structural modelling and parametric design enable an environmentally-responsible bridge design across the Shenzhen Meilin Mountain and Yinhu Mountain ecological zone.

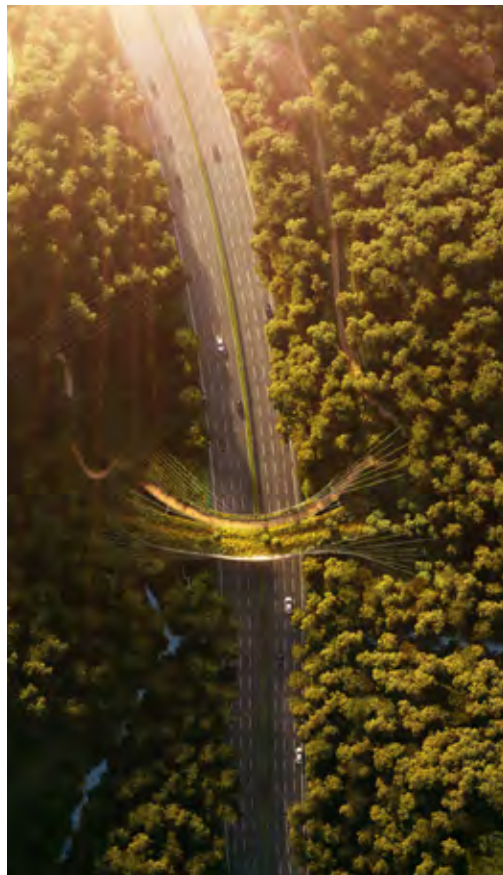

Client Futian Administration of Planning and Natural Resources Bureau of Shenzhen Municipality

Sector Infrastructure

Architect MLA+ / Fabersociety

Imagery © MLA+ / Fabersociety





Treehouse

Hong Kong, China

Award-winning Net Zero Carbon climate-adapted, biophilic workplace concept in Hong Kong featuring engineered timber to reduce embodied carbon.

Client HKGBC / Swire

Sector Mixed-use

Architect Ronald Lu & Partners

Imagery © Ronald Lu & Partners





AOAO

Hong Kong, China

AOAO, a contemporary Japanese izakaya & rooftop bar located in Central, fuses dining with immersive art and music within a gemstone-inspired interior. Lighting design merges with art to transform dining into an enchanting, immersive sensory journey.



Client AOA O

Sector Hotels and Hospitality

Architect 430 Ltd

Imagery © Chris Luk Photography





Shenzhen New Cultural Centre

Futian, China

Rubik's Cube-inspired cultural and sports complex to compete in Shenzhen's architecture design competition.

Client Futian District Bureau of Culture, Sport, Tourism, Radio and Television Shenzhen CAPOL International & Associates Co., Ltd.

Sector Sport and Leisure

Architect Tekuma Frenchman

Imagery © INgAmE

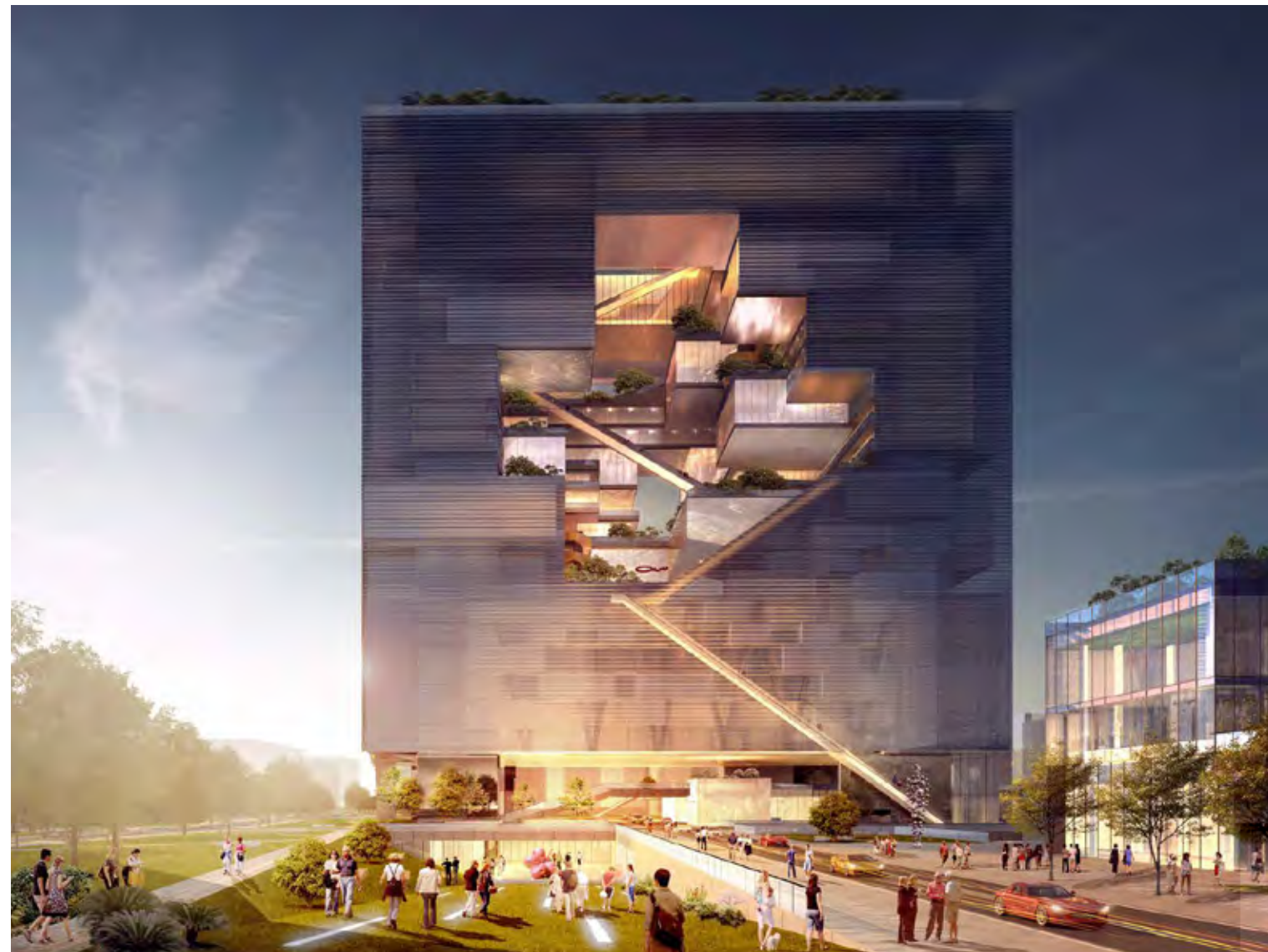



Azure 80

Hong Kong, China

A lighting design manifesting elegance and sophistication while seamlessly integrating interior design and resolving architectural constraints.



Client Luk Hing Entertainment Group

Sector Hotels and Hospitality

Architect Minus Workshop



The Kitin Chinese restaurant

Hong Kong, China

Our lighting design team created a seamless lighting scheme which realised The Kitin's vision of sophisticated grace and an elevated dining experience.



Client Luk Hing Entertainment Group

Sector Hotels and Hospitality

Architect M.R. Studio

Imagery © Steven Ko Interior Photography





Zhuhai Banzhang Mountain Footbridge and Observation

Zhuhai, China

A dramatic 625m long footbridge connecting the eastern and western mountains of the Banzhang Mountain Trail.

Client Holmes Miller

Sector Residential / Mixed-use

Architect Holmes Miller

Imagery © Holmes Miller



Shenzhen ShaJing River Bridge

Shenzhen, China

Using innovative parametric design to create a striking centrepiece for the Shenzhen Shajing River Bluepath revitalisation project.

Client Shenzhen Hope Design Co., Ltd

Sector Infrastructure / Masterplanning and Urban Design

Architect Shenzhen Hope Design Co., Ltd

Imagery © Shenzhen Hope Design Co., Ltd





Research and Innovation Institute, Newcastle University

Singapore

Newcastle University's state-of-the-art research centre located in Singapore boasts a multi-purpose 4k visualisation suite.



Client Newcastle University

Sector Higher Education

Architect Scott Brownrigg

Imagery © Robert Such



Confidential Technology Company Office Fit-out

Singapore

Using innovative parametric design to create a striking centrepiece for the Shenzhen Shajing River Bluepath revitalisation project.



Client Confidential Technology Company

Sector Critical Systems / Global Corporate Real Estate

Architect Gensler / Siren Design

Imagery © Marc Tan





Houhai East Extension Walkway

Houhai, China

Led the collaborations with the architects to create the structural conceptual design for a 1 km long footbridge / elevated walkway (with integrated landscape) within the high-density compact development area in Central Shenzhen Houhai.



Client China Resource Land

Sector Mixed-use

Architect MLA+, UPDIS

Imagery © MLA+, UPDIS



CURA

Ginza, Japan

Japan's first net zero commercial high-rise building equipped with onsite solar power and Grosvenor's first net zero development in APAC.

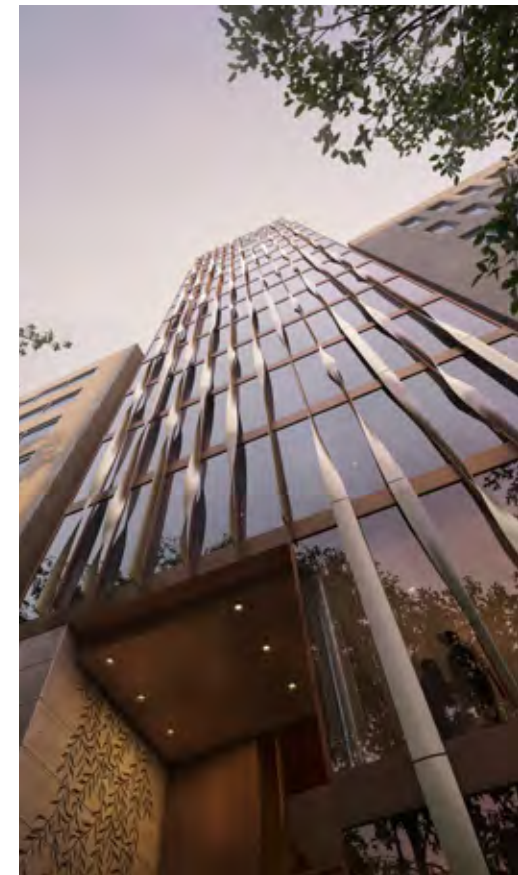

Client Grosvenor Asia Pacific

Sector Workplace / Mixed-use

Architect Doone Silver Kerr

Imagery © Grosvenor Asia Pacific



Xiamen Vanke Square

Jimen district, Xiamen, Mainland, China

Inspired design for the new master-planned mixed-use Xiamen North Station Vanke Square precinct.



Client Vanke

Sector Mixed-Use

Architect FCHA

Imagery © Vanke



American International School of Guangzhou - Science Park Campus

Guangzhou, China

A learning facility that successfully combines contemporary architecture and clever engineering to create a local benchmark in sustainable design.



Client American International School of Guangzhou

Sector Schools and Colleges

Architect Perkins + Will

Imagery © Perkins + Will





Multi-storey Hyperscale Data Centre

South-East Asia

Adopting modern methods of construction to reduce capital expenditure, improve quality and efficiency.

Client Confidential

Sector Critical Systems

Architect Confidential





LEH International School Foshan

Foshan, China

Client LEH

Sector Education

Architect Scott Brownrigg

Imagery © Scott Brownrigg



NUMed

Johor, Malaysia

Client Newcastle University

Sector Higher Education /
Healthcare and Life Sciences

Architect Scott Brownrigg

Imagery © Aaron Pocock



Pinsent Mason

Singapore

Client Pinsent Masons

Sector Workplace

Architect M Moser Associates

Imagery © Milton Tan



Joyce Harbour City

Hong Kong, China

Client JOYCE

Sector Retail and Placemaking

Architect Paola Navone

Imagery © JOYCE



Investment Firm Office Fit-out

Hong Kong, China

Client Confidential

Sector Workplace

Architect SPARK

Imagery © JEB



Hong Kong Children's Hospital

Hong Kong, China

Client ArchS

Sector Healthcare and Life Sciences

Architect Simon Kwan & Associates





Projects delivered in MENA

At our core is something essentially different. There is a unique mindset here - a kind of passion and ambition that defines how we at Cundall connect with our work and interact with our clients.

Al Ain Mixed-use Development and Stadium Project, Al Ain, United Arab Emirates © Dennis Gilbert

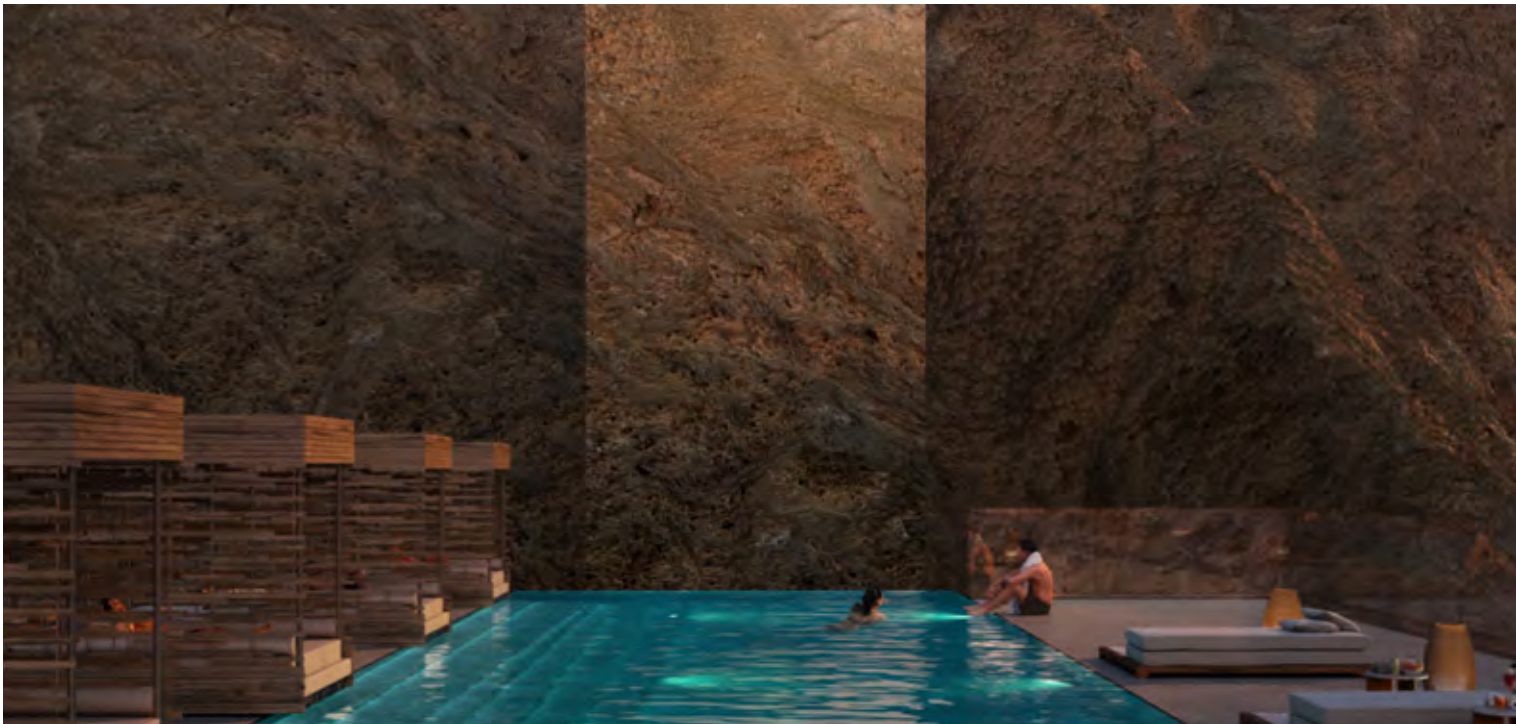

Leyja

Gulf of Aqaba, Saudi Arabia

A first-of-its-kind luxury eco-tourism resort. Leyja's three hotels have been designed to complement the surrounding nature, operate sustainably, and provide distinct experiences.

Client NEOM
Sector Hotels and Hospitality
Architect Killa Design
Imagery © NEOM





Disney: The Castle

Riyadh, Saudi Arabia

Disney: The Castle - a musical experience that brings you closer than ever to the iconic music of Disney's beloved animated worlds.

Client Balich Wonder Studio, Disney Concerts
Sector Leisure and Entertainment
Architect Balich Wonder Studio, Disney Concerts
Imagery © 2024 Disney





2023 AFC Asian Cup Opening Ceremony

Lusail, Qatar

The AFC Asian Cup Qatar 2023 kicked off at the Lusail Stadium in January 2024 with a spectacular opening ceremony.

Client Katara Studios
Sector Leisure and Entertainment
Architect Katara Studios
Imagery © Katara Studios





Abu Dhabi Maritime's 'Community Activation Programme' pilot projects

Abu Dhabi, United Arab Emirates

The Abu Dhabi Maritime's 'Community Activation Programme' pilot projects is part of the emirate waterways five-year plan to establish a roadmap for developing essential public maritime infrastructure throughout Abu Dhabi, connecting islands and coastlines to the wider community.

Client Abu Dhabi Maritime & Abu Dhabi Ports Group

Sector Masterplanning and Urban Design

Architect LWK + PARTNERS

Imagery © LWK+PARTNERS





The Storm Coaster

Dubai, United Arab Emirates

A world first rollercoaster integrated directly into the structure of a building, pushing the boundary of all aspects of engineering design.

Client EMAAR Entertainment

Sector Sport and Leisure

Architect Cundall

Imagery © EMAAR Entertainment



Greater Muscat Structure Plan

Muscat, Oman

Reimagining the strategic vision of Muscat's urban fabric. The aim of the project is to provide a more focused spatial development strategy for the 1360km² metropolitan region. The project will underpin the Oman National Spatial Strategy and its vision

Client Ministry of Housing and Urban Planning

Sector Masterplanning and Urban Design

Imagery © Callum Smith



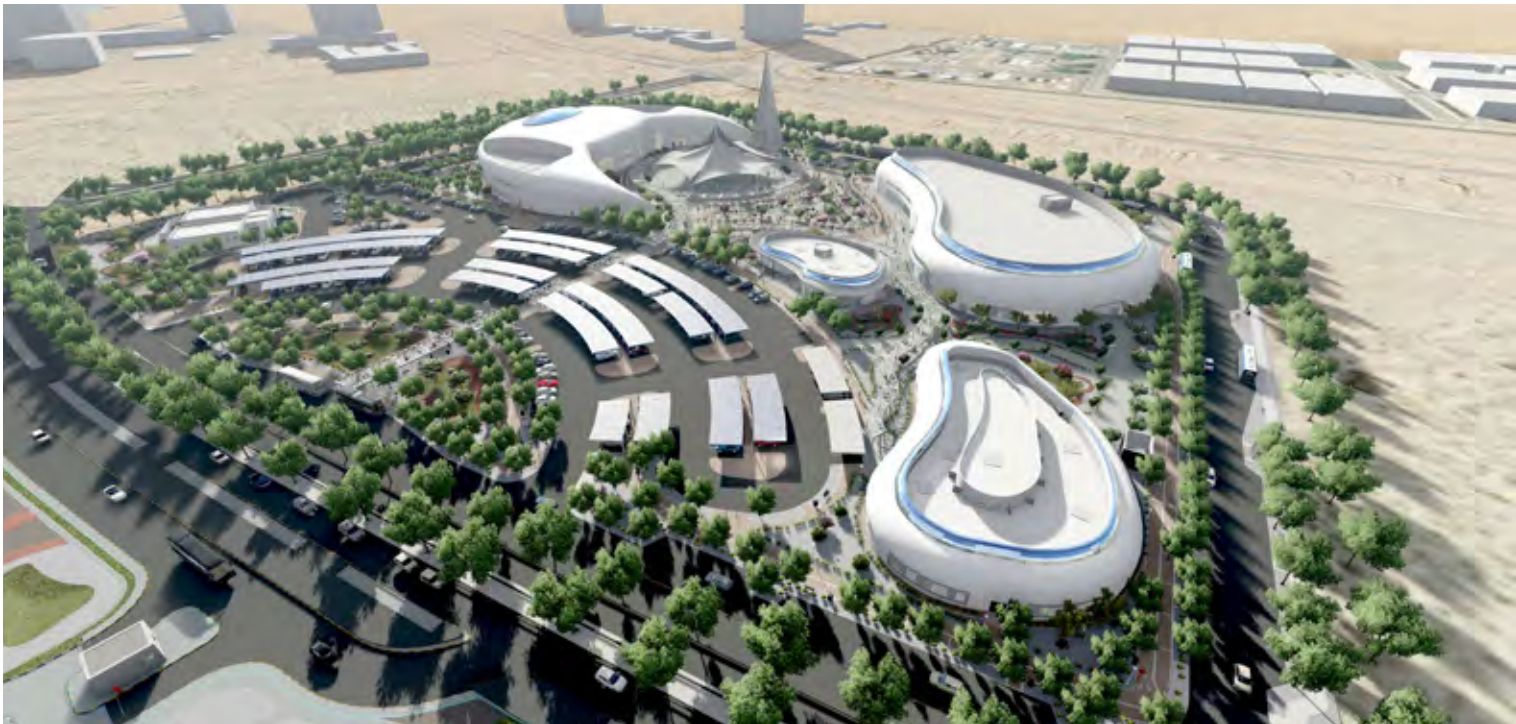

Jazan Mosque and Auditorium

Jazan, Saudi Arabia

Acoustic design for a significant mosque and auditorium in Jazan City.

Client FAEC
Sector Sport and Leisure
Architect FAEC
Imagery © FAEC



Pulse of Light

Riyadh, Saudi Arabia

The art installation in Kingdom Centre Tower was part of the city-wide artwork 'Pulse of Light,' created for Noor Riyadh Festival 2022 by French artist Yann Kersalé.

Client Noor Riyadh
Sector Sport and Leisure
Architect Artist: Yann Kersalé
 Production: HAVAS Events, ComeAndDo
Imagery © Mohannad Almuqhim





Lusail Light Rail Transit (LRT)

Lusail, Qatar

The Lusail Light Rail Transit (LRT) system provides a sustainable, state-of-the-art transportation network, serving the nineteen districts of New Lusail City.



Client Qatari Diar Vinci Construction (QDVC)

Sector Infrastructure

Architect Cundall / Lamela

Imagery © Hammad Iqbal



Museum of Islamic Art Renovation

Doha, Qatar

This iconic building is home to some of Qatar's favourite pieces of art.



Client Museum of Islamic Art (MIAQ)

Sector Sport and Leisure

Architect Wilmotte & Associes SAS d'Architecture





EY Dubai

Dubai, United Arab Emirates

EY's new home in Dubai International Financial Centre's (DIFC) new cutting edge, sustainability-focused building.

Client Ernst & Young Group

Sector Workplace

Architect Allen Architecture Interior Design

Imagery © altayerstocks





Al Ain Mixed-use Development and Stadium Project

Al Ain, United Arab Emirates

The project has created a community around a stadium of 25,000 seats, providing a new home to Al-Ain Football Club and sports facility.



Client AAFAQ Holding LLC

Sector Sport and Leisure

Architect Broadway Malyan / RMJM

Imagery © Dennis Gilbert



Natixis Office

Dubai, United Arab Emirates

A dynamic and flexible workspace designed to meet LEED Gold and WELL Building Certification standards.



Client Natixis

Sector Workplace

Architect SAYStudio

Imagery © SAYStudio



SEEF Residential Development

Doha, Qatar

Lusail SEEF Residential Plots C1; C4 and C5 located within the SEEF North District of Lusail City.



Client Lusail Real Estate and Development Company

Sector Residential

Architect Kasian



Qetaifan Island Luxury Villas and Apartments

Doha, Qatar

The project is a Mediterranean style residential development exclusively for Qatari family lifestyle. The project is located on two artificial islands set in the bay of Lusail City and comprises of 211 luxury waterfront and garden villas and three luxury apartment blocks.



Client Lusail Real Estate and Development Company

Sector Residential

Architect AH Associates



PwC Middle East

Dubai, United Arab Emirates

One of the first offices in the region to be pre-certified at WELL v2 Platinum and to hold the WELL Health-Safety rating.

Client PriceWaterhouseCoopers (PwC)

Sector Global Corporate Real Estate

Architect SAY Studio

Imagery © David Churchill / Say Studio





Doha Palace

Doha, Qatar

Cundall was appointed by a private client for a new palace in Al Gharrafa, with an approximate area of 20,000sqm, a high-end, luxury interiors for his future private residence. Health and wellness is one of the key focal points for the client.



Client Confidential

Sector Residential

Architect Carolina Darocas

Imagery © Carolina Darocas



Hamad International Airport North Node Lounges and Hotel

Doha, Qatar

A new on-site luxury hotel and gold and silver lounges covering 20,000m². The aim of this project at Hamad International Airport was to expand the airport from the North Node.



Client Hamad International Airport

Sector Aviation

Architect Antonio Citterio - Lounges / HOK - Hotel

Imagery © Sergey Zolkin





Sohar International Bank, Muscat, Oman © Calatrava International



Dark Sky Initiative for The Red Sea Project

The Kingdom of Saudi Arabia

Client The Red Sea Development
Company (TSRDC)

Sector Sport and Leisure

Imagery © Mohamed AlSharif



New Hamad Port Project

Doha, Qatar

Client Salam Technology

Sector Infrastructure



LinkedIn

Dubai, United Arab Emirates,

Client LinkedIn

Sector Workplace

Architect Perkins & Will

Imagery © Erik Thorsen



The Mount

Muscat, Oman

Client Jabal Bausher Heights LLC

Sector Residential / Mixed-use

Architect Perkins & Will

Imagery © Perkins & Will



Asharq News Services

Dubai, United Arab Emirates

Client Saudi Research and
Marketing Group

Sector Workplace / Critical Systems

Architect Clickspring Design

Imagery © BW Interiors



Sohar International Bank

Muscat, Oman

Client Sohar International

Sector Workplace

Architect Calatrava International

Imagery © Calatrava International





The Mount, Muscat, Oman © Perkins & Will

CUNDALL

www.cundall.com

Asia Australia Europe MENA UK & Ireland

Designed and produced by Cundall graphics and marketing